VAL VERDE COUNTY
NOTICE OF ESTRAY

FILED
On: May 19,2016 at 10:15A
Receipt# - 128194
Generosa Gracia-Ramon
County Clerk, Val Verde County,TX
By _____, Deputy

CASE #: **201600009653**

DATE: **5/18/2016**

1. Person reporting estray:

   Name: **Katelyn Hurta**

   Address: **P.O. Box 420694, Del Rio, Texas 78840**

2. Date estray reported to sheriff: **5/18/2016**

3. Location of estray when found: **U.S. Hwy 90 West/Spur 454, Del Rio, Texas 78840**

4. Location of estray while impounded: **2006 N. Main Street, Val Verde Co. Fairgrounds**

5. Description of estray:

Kind of animal: **Horse** Breed: ~~**Red Roan**~~ BAY Color: **Brown**

Sex: ~~**Female**~~ Mare Age: **Approximately 7 years** Size: **Large**

Brand, Earmark, Identifying characteristics: **4 black socks**

_____
Sheriff Joe Frank Martinez
Val Verde County, Texas
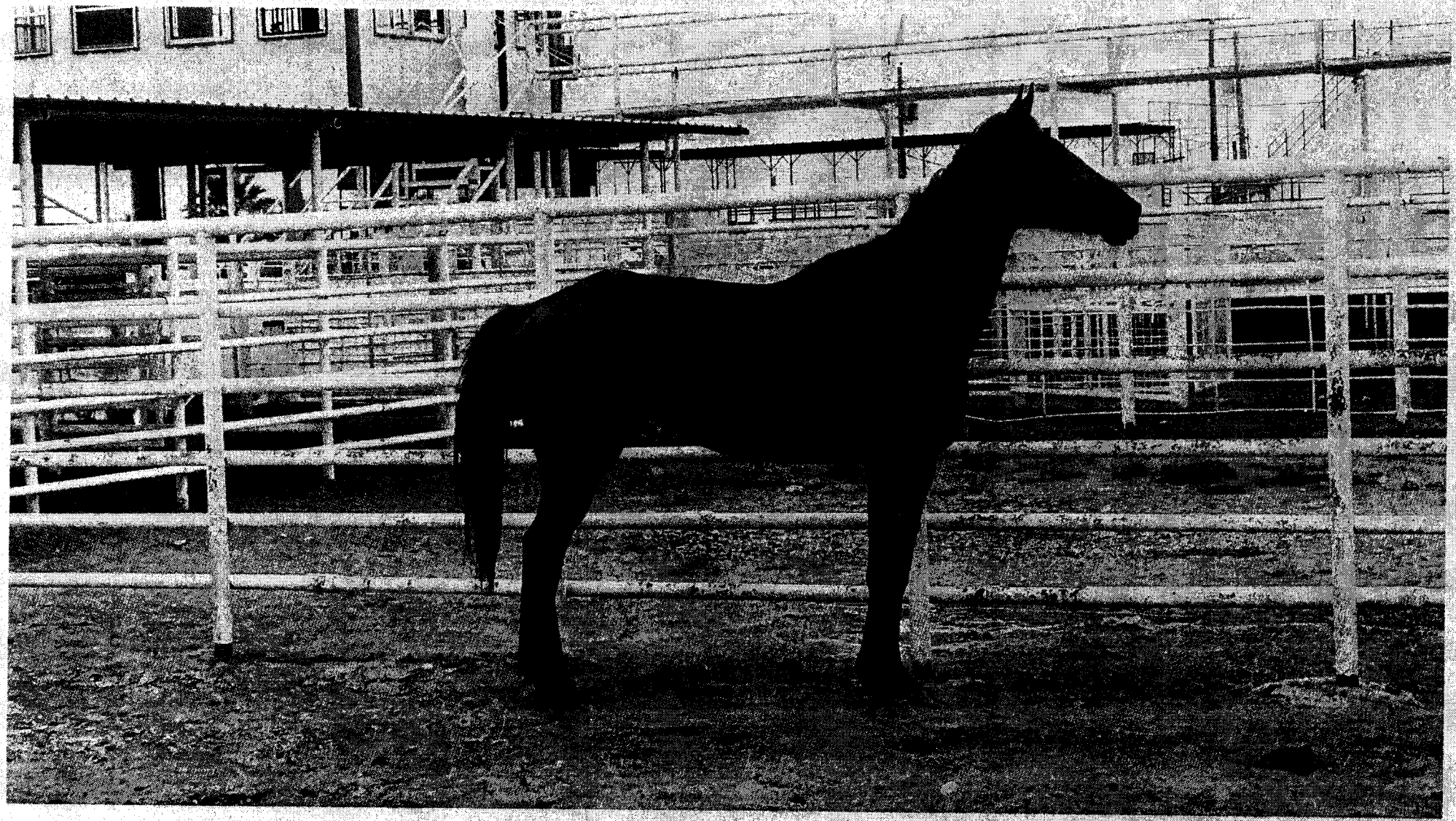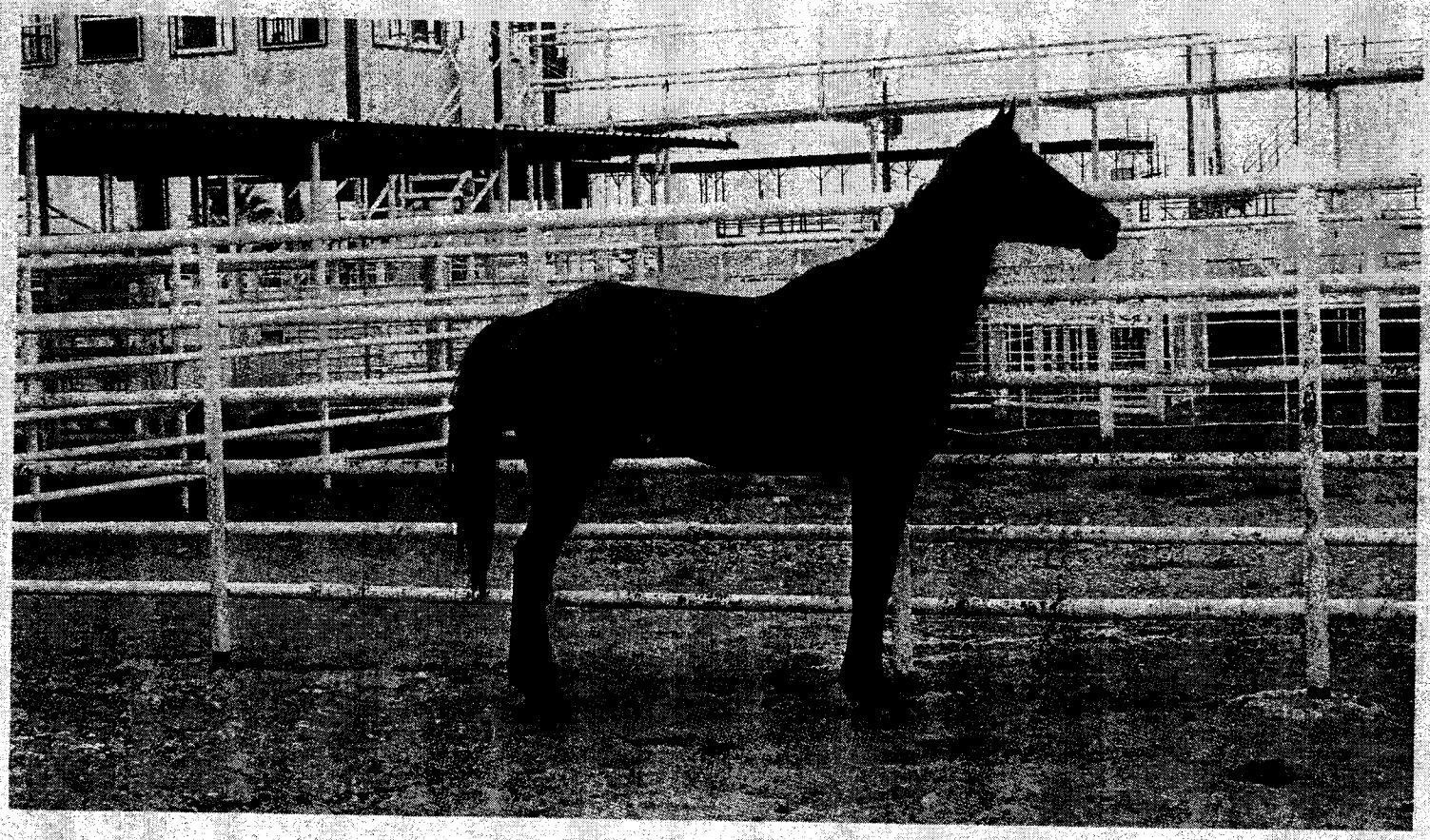
_____
Designee of Sheriff